

The Northshore Women's Institute presents....



# "How Well Do You Know Keene" Scavenger Hunt!



## INSTRUCTIONS:

All images were photographed from public road or sidewalk within the village. No trespassing is necessary.

Include the 911 address number (if possible) in your answer, as well as your contact information with your submission.

**Return by October 10th** to one of the following locations: Keene General Store, OSM Township Office, or Gayle Nelson Public Library. Good luck!

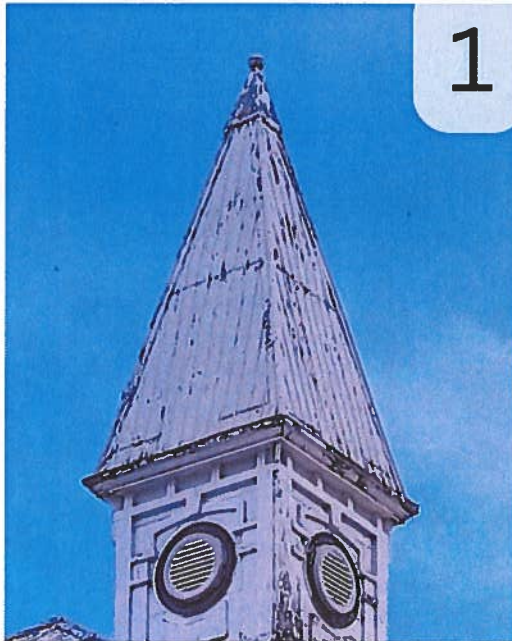

1

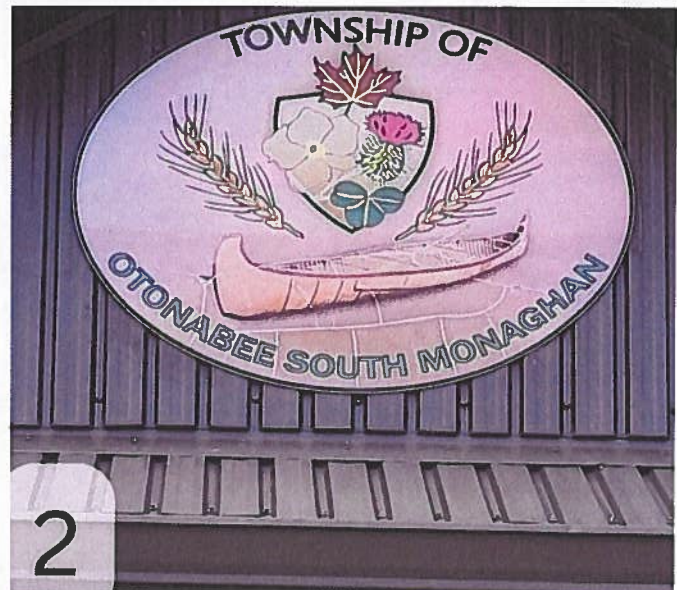

2

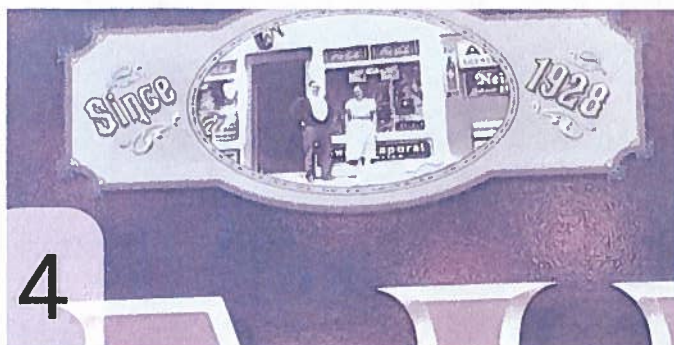

4



3



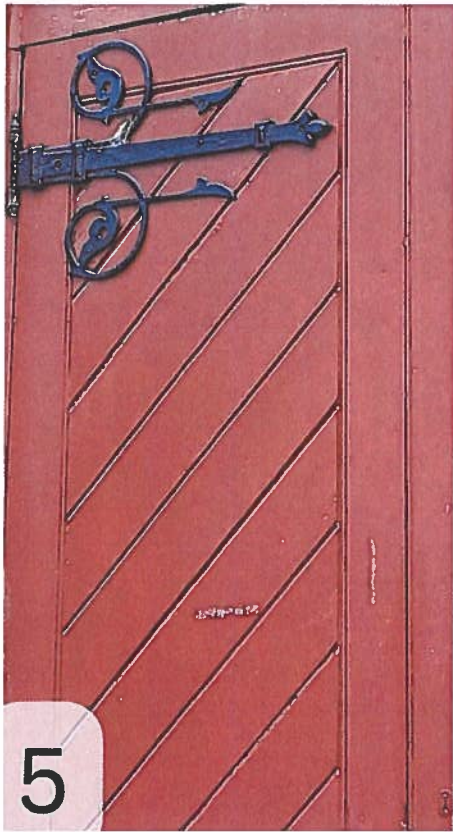

5

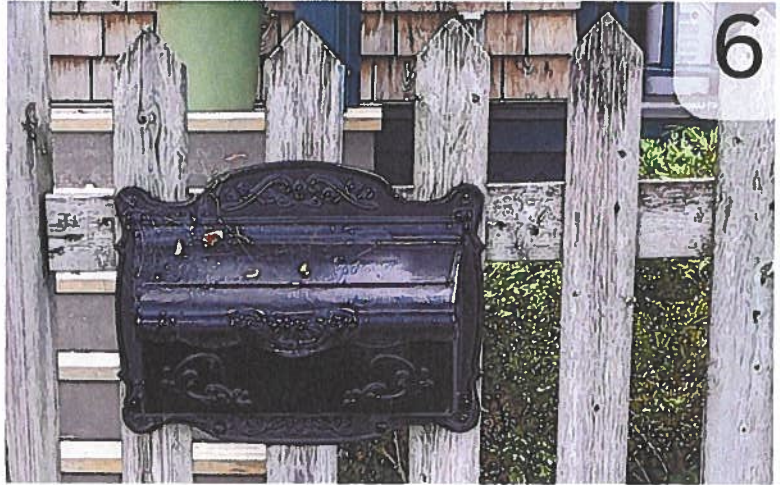

6

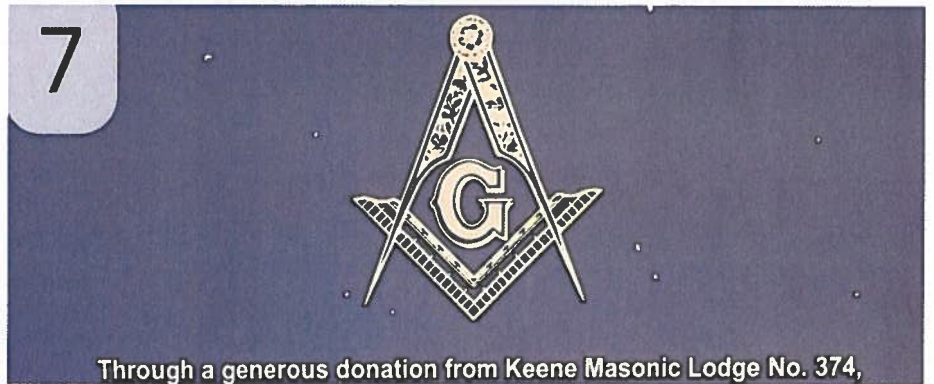

7

Through a generous donation from Keene Masonic Lodge No. 374,



9

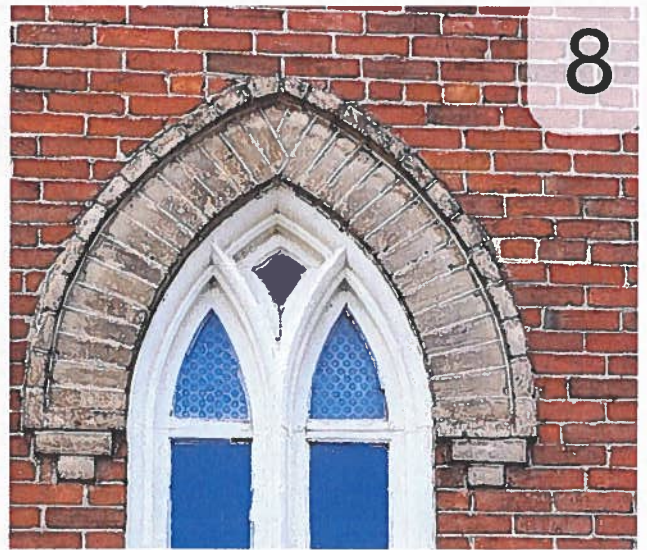

8

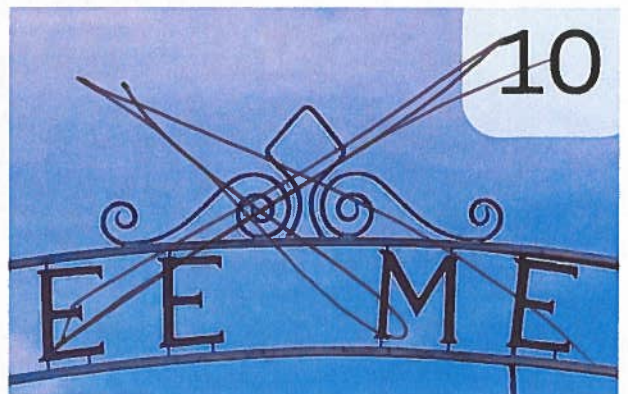

10



11

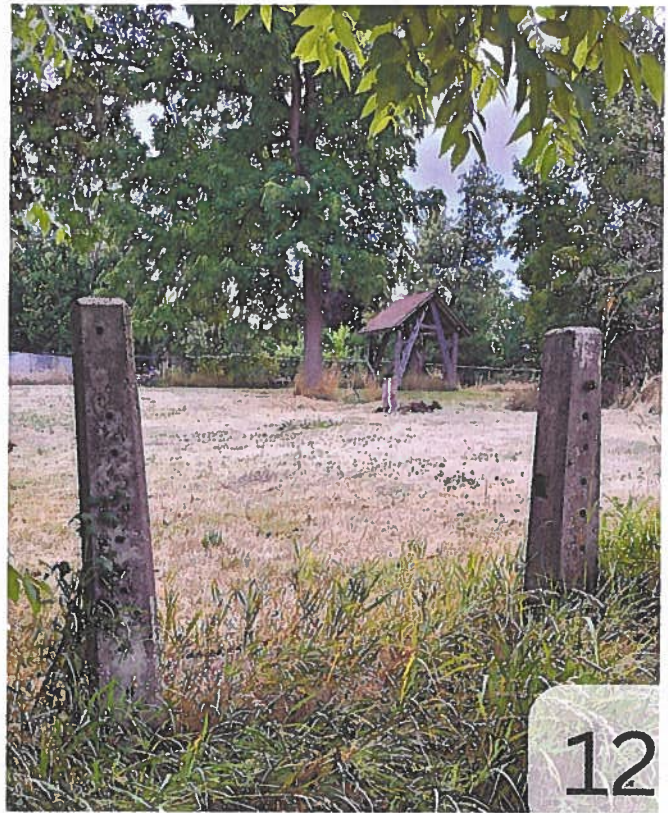
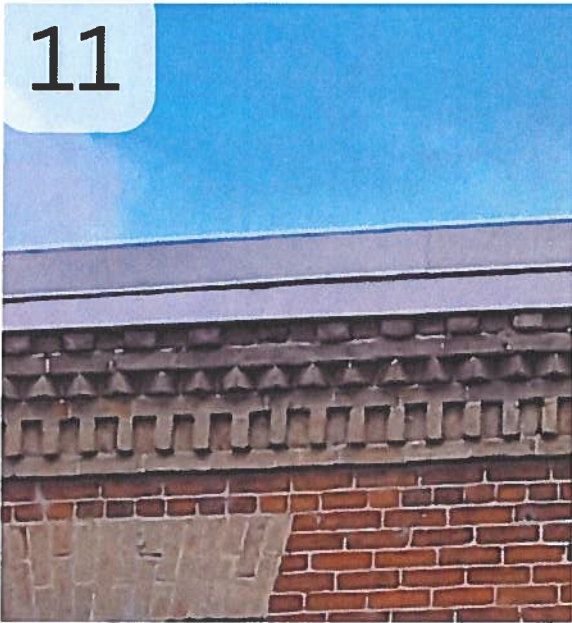

12



13

14



15

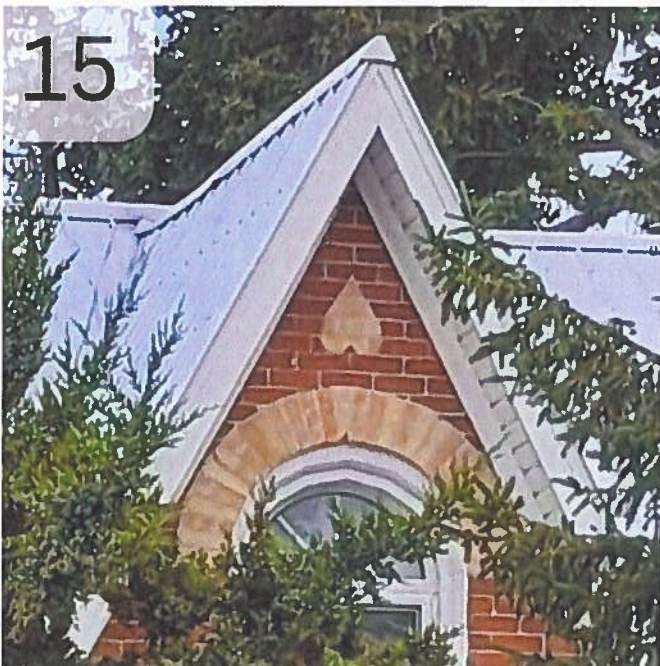



# ← Answer Key

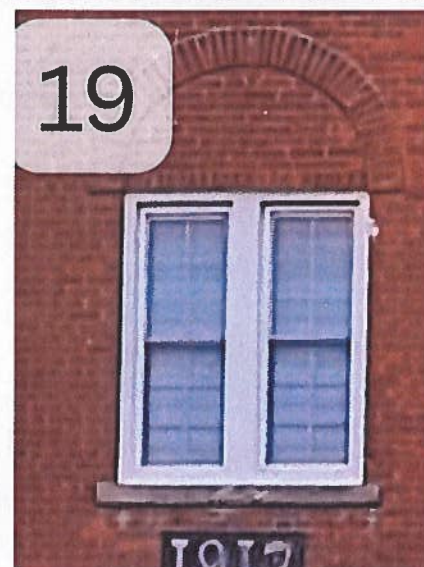
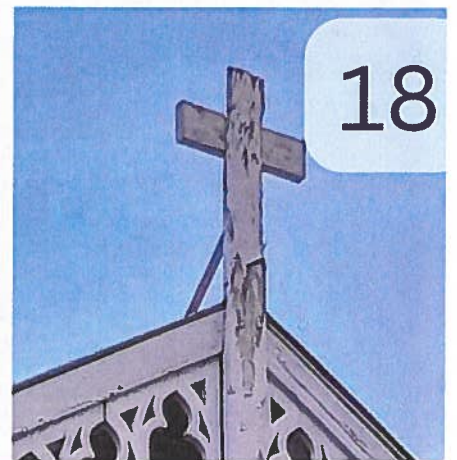

Name: \_\_\_\_\_

Phone #: \_\_\_\_\_

Address: \_\_\_\_\_